Children's
Robitussin
Cough & Cold
Long-Acting

NEW CLEAR BOTTLE



Packaged with Tamper-Evident bottle cap.
Do Not Use if breakable ring is separated or missing.

Children's
Robitussin

Drug Facts

Active ingredients (in each 10 mL) — **Purposes**

Chlorpheniramine maleate, USP 2 mg ..... Antihistamine
Dextromethorphan HBr, USP 15 mg .... Cough suppressant

Uses

- temporarily relieves cough due to minor throat and bronchial irritation as may occur with a cold
- temporarily relieves these symptoms due to hay fever or other upper respiratory allergies:
  - runny nose
  - sneezing
  - itchy, watery eyes
  - itching of the nose or throat

Warnings

Do not use

- to sedate a child or to make a child sleepy
- if you are now taking a prescription monoamine oxidase inhibitor (MAOI) (certain drugs for depression, psychiatric, or emotional conditions, or Parkinson's disease), or for 2 weeks after stopping the MAOI drug. If you do not know if your prescription drug contains an MAOI, ask a doctor or pharmacist before taking this product.

Ask a doctor before use if you have

- trouble urinating due to an enlarged prostate gland
- glaucoma
- a cough that occurs with too much phlegm (mucus)
- a breathing problem or chronic cough that lasts or as occurs with smoking, asthma, chronic bronchitis or emphysema

Ask a doctor or pharmacist before use if you are taking sedatives or tranquilizers.

When using this product

- **do not use more than directed**
- marked drowsiness may occur
- avoid alcoholic drinks
- alcohol, sedatives, and tranquilizers may increase drowsiness
- be careful when driving a motor vehicle or operating machinery
- excitability may occur, especially in children

Drug Facts (continued)

Stop use and ask a doctor if cough lasts more than 7 days, comes back, or is accompanied by fever, rash, or persistent headache. These could be signs of a serious condition.

If pregnant or breast-feeding, ask a health professional before use.

Keep out of reach of children. In case of overdose, get medical help or contact a Poison Control Center right away.

Directions

- measure only with dosing cup provided
- keep dosing cup with product
- mL = milliliter
- do not take more than 4 doses in any 24-hour period

age	dose
children under 6 years	do not use
children 6 to under 12 years	10 mL every 6 hours
adults and children 12 years and over	20 mL every 6 hours

Other information

- **each 10 mL contains:** sodium 6 mg
- store at 20-25°C (68-77°F)

Inactive ingredients anhydrous citric acid, FD&C red no. 40, glycerin, lactic acid, natural and artificial flavors, propylene glycol, purified water, sodium benzoate, sodium citrate, sorbitol solution, sucralose

Questions or comments? 1-855-297-3031

Distributed by: Haleon, Warren, NJ 07059
Made in Canada
For most recent product information, visit www.robitussin.com
Trademarks owned or licensed by Haleon.
©2025 Haleon or licensor.

Children's HALEON
Robitussin
Cough & Cold
Long-Acting

CHLORPHENIRAMINE MALEATE (Antihistamine)
DEXTROMETHORPHAN HBr (Cough Suppressant)

For Ages 6 & Over
- ✓ Controls Cough up to 8 Hours
- ✓ Relieves Runny Nose
- ✓ Alcohol-Free

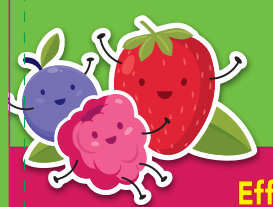

Fruit Punch Flavor

Effective Cough Relief

4 FL OZ (118 mL)

620000022317 6

3 00318 69312 4

LOT:
EXP:

Children's
Robitussin

New Packaging, Same Effective Cough Relief



OLD NEW

PARENTS:
Learn about teen medicine abuse
www.StopMedicineAbuse.org